

D B^b/C

E^b/F C/D D

B- D^b7 ~~B/A~~ D/G E/A

F# D/E E/F# D/G

E

B^b B^b

B^b

D^b B^b C- F- E^b/f E^b-/D^b

B^bad9

gsvs9 E^b aut D-11

C^b A^b7 F^b7 A/A^b

D^b7 B^bA G^bF D C[#]

60

$$D^b \text{ art } F^{\#} / \mathbb{E}$$

Handwritten notes on lined paper:

10 6 20
10 2 0
6 0 b c

They
CA7 FO7 E A- A^b → ^bb

C7 ak f7

D^b b^b D^b b^b D-6 47 F^b

$$f - t^b \quad B' / D$$

$D^b \subset B^b \subset D^b \Delta$

1 (2)

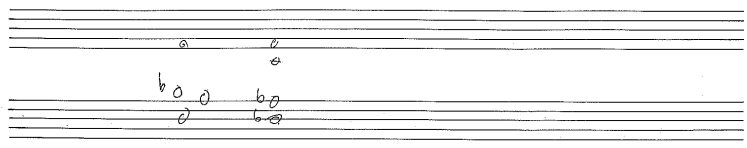
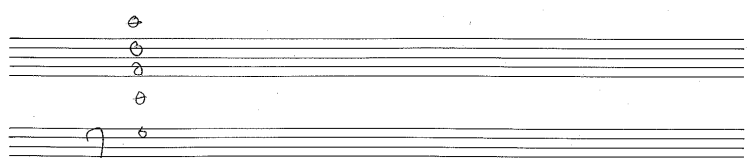
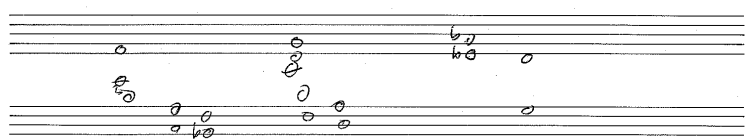
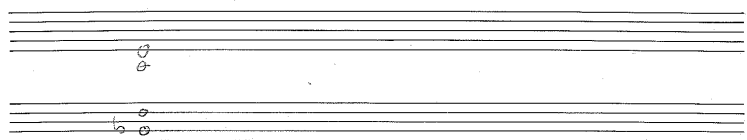
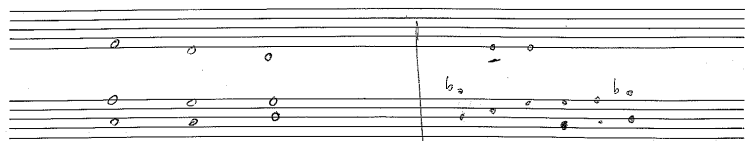
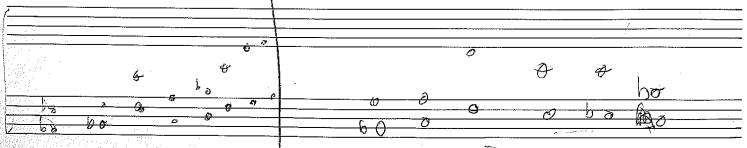
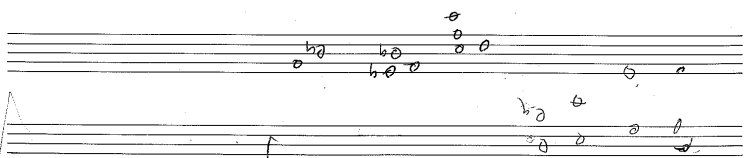
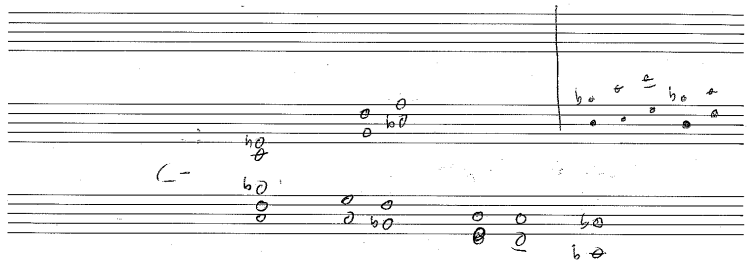
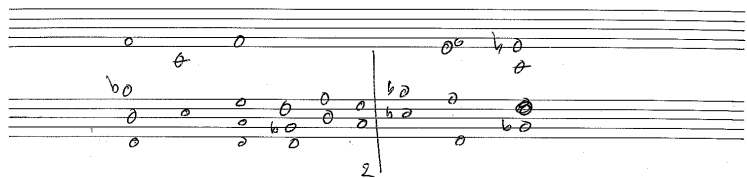

D

Bass

B

E♭ D♭ A

C - F♯ D♭ C

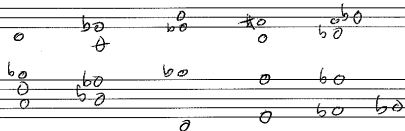

B^b C D^b E^b

B- D-

C/C

F^b7 B^b A- D- /C

G C A G
F D C B

G C A G F D C B

D- G C G

C | F[#]7 | F7 |

| E7 | A7 | D- G | C | F[#]7 |

| F | | | D7 |

| G | ~~MEANING~~

| B- | D- | ~~B~~ | E/B^b |

B-

o pda

no 2 3 4

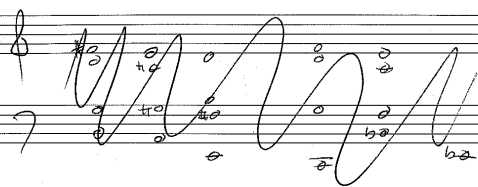

those eyes

A7 D

F7 F7 B7 D/C

(D-C | A sus | F)

1 2 7

11/1/96

4 bars

D^b/F[#] C/F

B^b/A^b

B^b

A^b

D^b/F[#] C/F

A-

D⁻⁶⁶ G⁵⁵ E C

A⁴⁷ D⁴⁷ A - C

Alar

F-66 F-4 G-3 B-1 h 07

free time

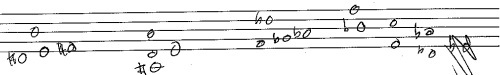
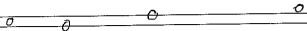

D-7

57

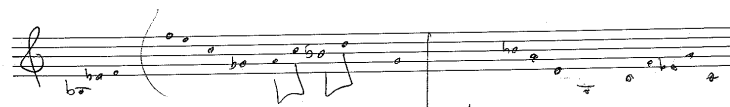
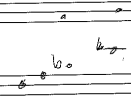
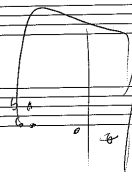
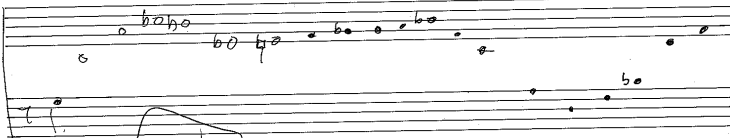
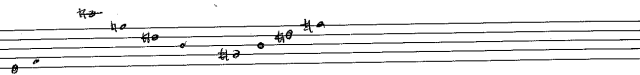
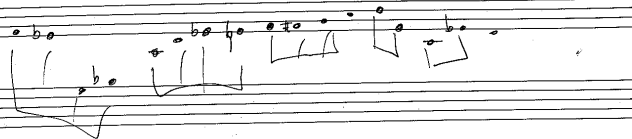
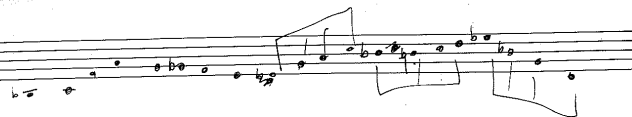
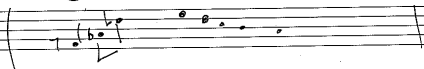

67

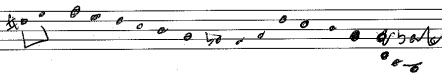
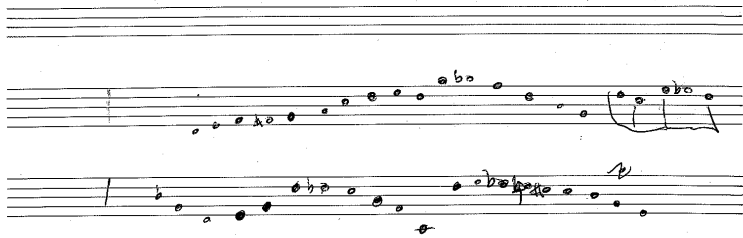

8va

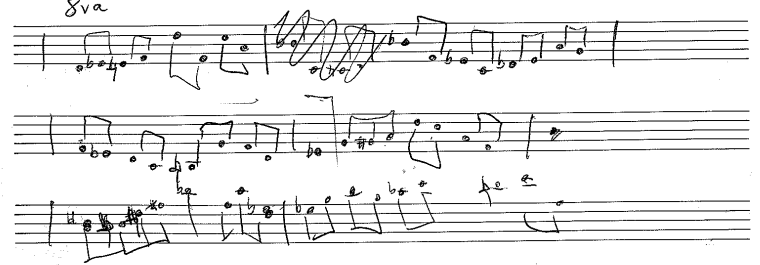

AΔ7 A^b- D^b C^b ~~BΔ7~~ F7

B^bA7 E-/C E^b-/F F/B^b ~~B~~ B

G- F#m D

G A9.

B/C[#] C[#]-(B

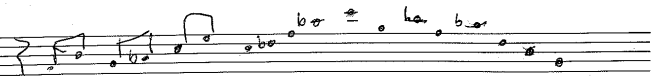

F - b6

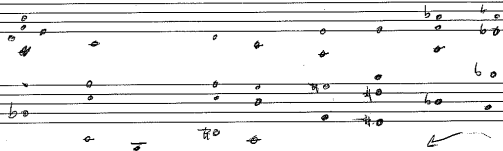

h₂

b₂

h₂

80 80) Auk 0 K

7 b₂ h₂ b₂

9

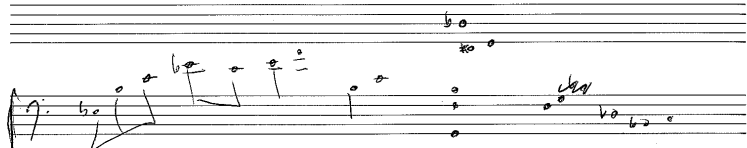
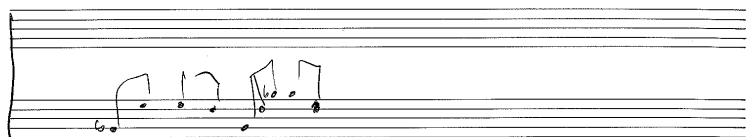

C. G/D

G A- B f Dsus

E

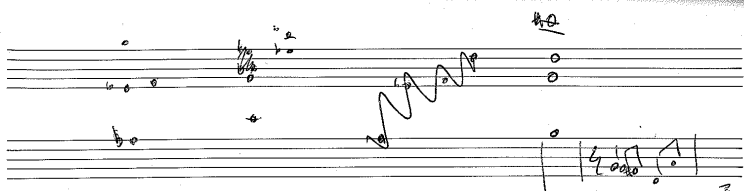

D G A- D G A

D ~~W~~ G ~~A~~ ~~F~~ D/A C/G G

2 ^{IV} ³ Cant offer you more time

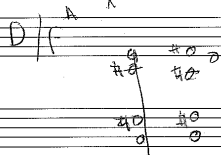

Chorus C/F

D D B^b/C

B^bmd B^b/F F B^b/F

E/B B A-F

E B E

as of today
I'm not buying
take me away
its no use in trying

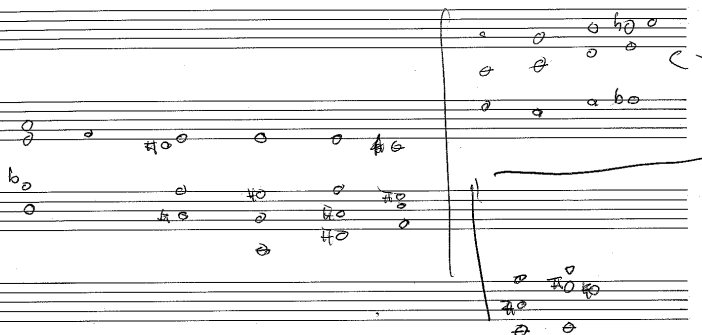

Last night

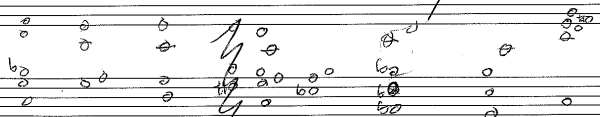

B^b/C F/B^b last night

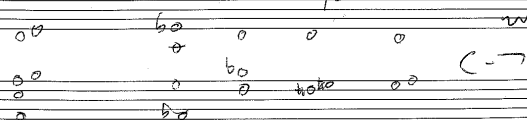

D^b/F B

[Handwritten signature]

EX 4 AS 9

B³ G⁻⁶⁶ F^HO ~~EB~~ G⁻

tuels brd

$$\in / \mathcal{G}^{\text{th}} \quad A \quad F^{\text{th}} \in D \subset \mathbb{H} / \mathbb{R}$$

40
50

40
40

AS-50

f-66

DA7

957

A- E-

C G-

A^b E^b B^b F

B^b C

A- C- G- / F

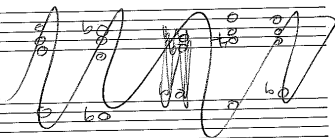

b^b a a a a
a^b a a b^b
a b^b a b^b

B^b F

F

F E^b D^b D^b 7

A A- B^b A- D- / C

F A- G 4x B^b

a a b^b a a b^b a a b^b a a b^b
b^b a a b^b a a b^b a a b^b
a b^b a a b^b a a b^b

↳ F

♭ 2 3 4

♭ 2 3 4 5 6 7 8 9 10 11 12

♭ 2 3 4 5 6 7 8 9 10 11 12

♭ 2 3 4 5 6 7 8 9 10 11 12

♭ 2 3 4 5 6 7 8 9 10 11 12

♭ 2 3 4 5 6 7 8 9 10 11 12

♭ 2 3 4 5 6 7 8 9 10 11 12

♭ 2 3 4 5 6 7 8 9 10 11 12

♭ 2 3 4 5 6 7 8 9 10 11 12

♭ 2 3 4 5 6 7 8 9 10 11 12

♭ 2 3 4 5 6 7 8 9 10 11 12

♭ 2 3 4 5 6 7 8 9 10 11 12

♭ 2 3 4 5 6 7 8 9 10 11 12

♭ 2 3 4 5 6 7 8 9 10 11 12

♭ 2 3 4 5 6 7 8 9 10 11 12

Handwritten text: $B^b - D^b C^b B^b$ susy DA

Handwritten text: For Eon

A- B/P A- A-6 E C- C/D
 no no no no o bo o o
 o o bo boba bo bo boba bo bo
 o bo o o bo o o
 dont worry child if you call ill be there
 o o o bo bo o
 B
 there to protect
 o o o o
 o bo you
 o o
 if the world seems cold no one cares
 I dont care bring all your tears to me
 I want lie I need you now
 A 1/4 F G
 although way is clear
 A B A B/A
 A F B G A6 BC
 I dont mind its only love

Steady lead 609

[illegible][illegible]

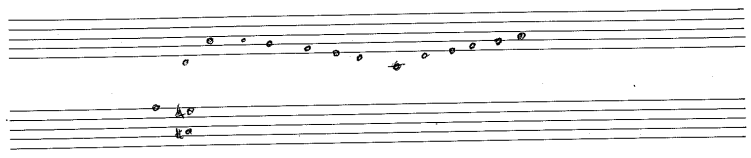

E7 sus

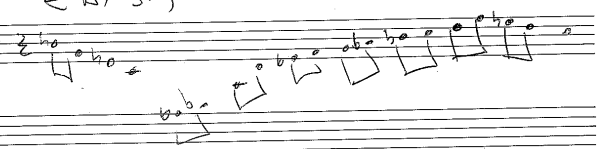

contrabass - tune up

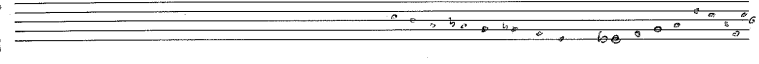
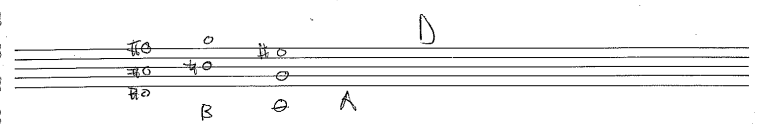
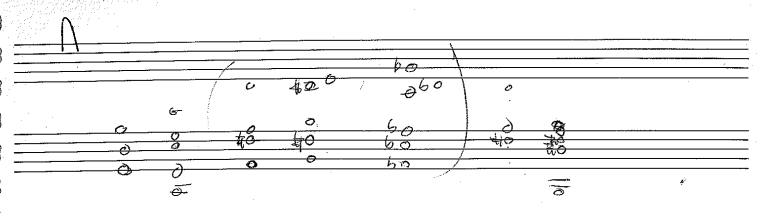
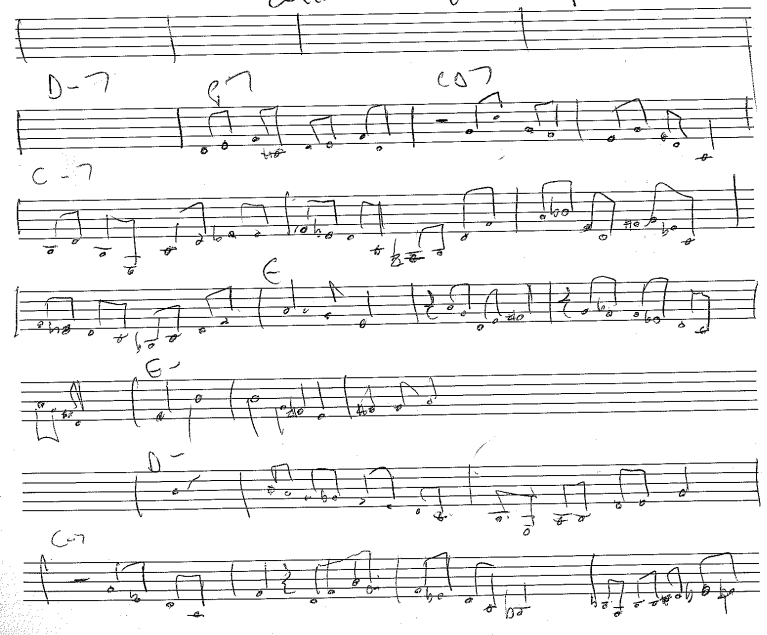

C^b - F[#] B

B - E A

E - A⁷ Δ⁷

A^b - D^b F[#] G

F[#] B D^b G⁷

C⁻

D^b

C⁻

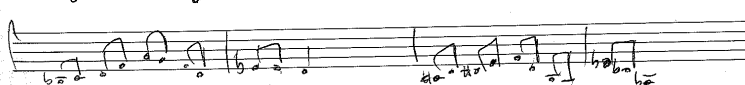

F[#] G⁷ B

B - E A

a

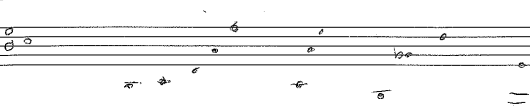

E - D⁷

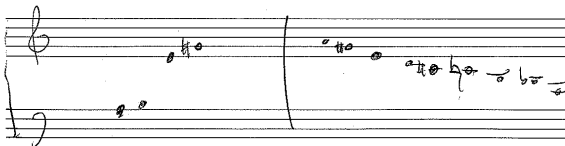

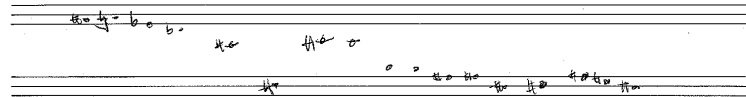
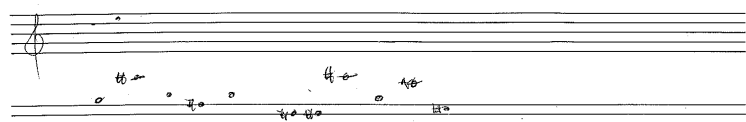
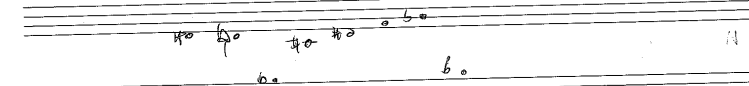
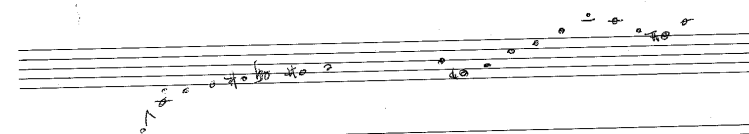
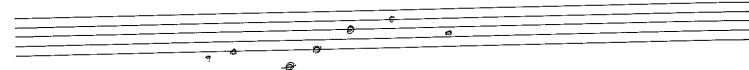
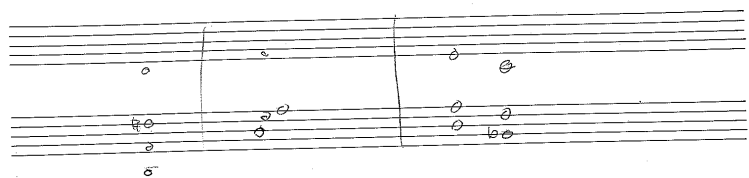

| | | |
|-------------------|-------------------|-------------------|
| $\frac{h_2}{g}$ | $\frac{h_2}{h_2}$ | $\frac{g}{g}$ |
| $\frac{g}{g}$ | $\frac{g}{h_2}$ | $\frac{h_2}{h_2}$ |
| $\frac{h_2}{h_2}$ | $\frac{h_2}{g}$ | $\frac{g}{g}$ |

Handwritten notes on musical staves:

Staff 1: 0

Staff 2: b_0 0 0 0

Staff 3: 2_0 0 0 0

Staff 4: b_0 0

Staff 5: 2_0

0

$$\begin{array}{ccccccc} a & b & c & d & e & f & g \\ b & a & d & c & f & e & \\ & & & & & & h \end{array}$$

| | | | | | | |
|----|----|----|----|---------------|----|----|
| 0 | 10 | 60 | 0 | 10 | 40 | 10 |
| | | 60 | 40 | 40 | | 0 |
| 60 | 10 | | | | 0 | 0 |
| 60 | 60 | 0 | 40 | 40 | 0 | 60 |
| | | | | | | 60 |

[illegible]

go to Balt \rightarrow Alt

- Staff 1: F A- ~~B^b~~ B^b A- D- D-/C
- Staff 2: P A- B^b E^b ~~B^b~~ D^b ~~D~~
- Staff 3: B^b F- Gsus F^b sus
- Staff 4: B^b A- G Csus

E^b B^b F G-

C- /B^b Asus G/C

E^b G- D- F Esus

D- G^b C

A D B/D^b E /D /C^b B

- Staff 1: A melody line with notes and rests, including a double bar line.
- Staff 2: A continuation of the melody line with notes and rests.